The Birks Of Aberfeldie
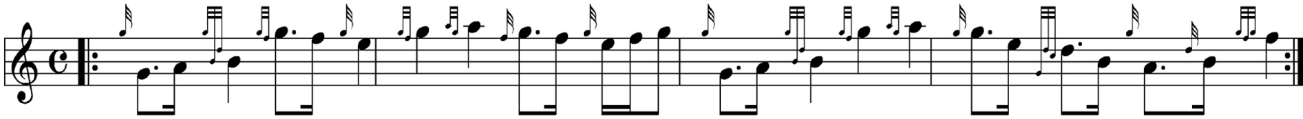
Strathspey